

PENINSULA PANEL

DEXTER, MI
www.panelmi.com 1.866.PANELMI

THE ZYLKA

Energy Star Home

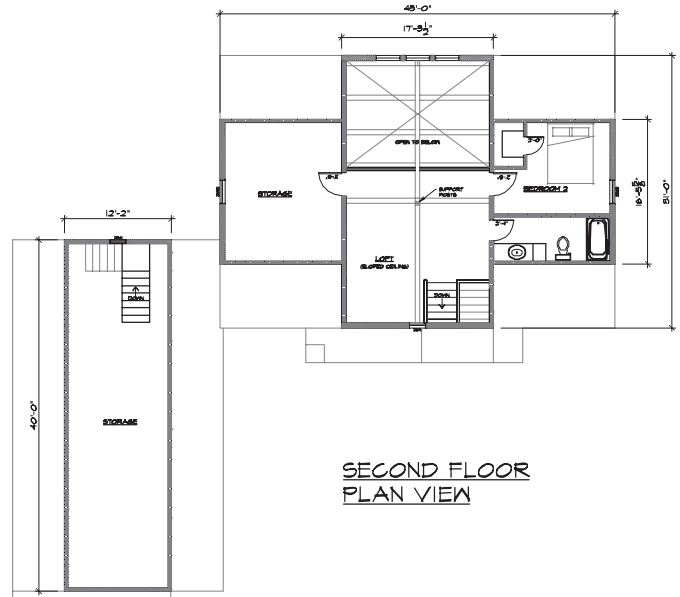
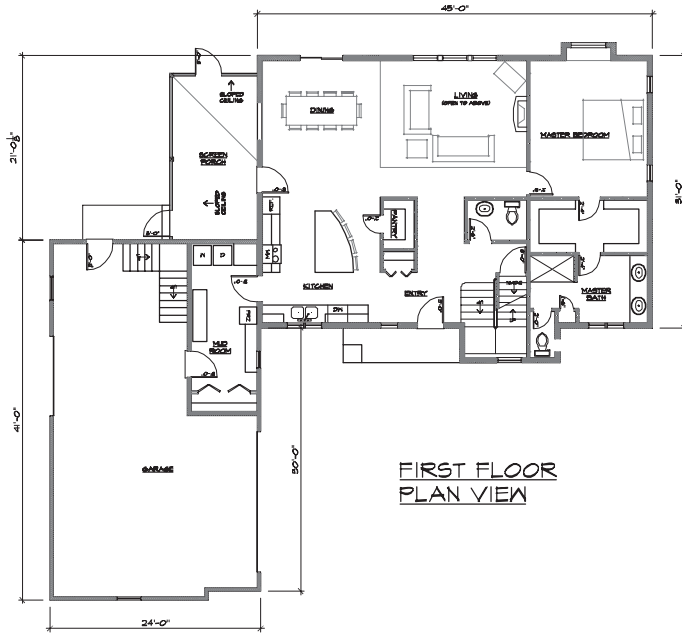

FRONT VIEW

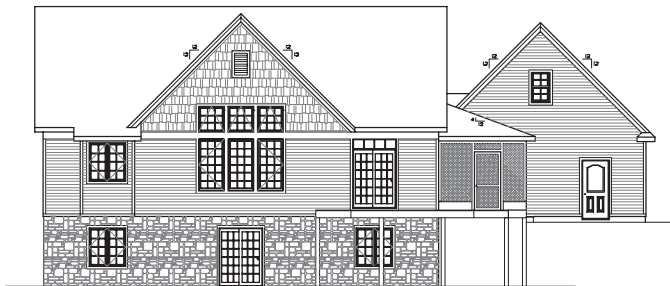

BACK VIEW

Zylka Square Footage:
 -Basement: 1294 sf
 -First Floor: 1610 sf
 -Second Floor: 777 sf
 -Garage: 1298 sf

Energy Efficient Features

- ICF Basement
- Insulspan Rimboard
- Insulspan Walls
- Insulspan Roof
- Highest Performing Energy Star Home*

Peninsula Panel Provides:

- Design Changes
- Advantage ICF Basement
- Insulspan SIP Walls and Roof
- Engineered Floor Decks
- Rough Interior Walls
- Rough Stairs and Porches
- Windows and Doors

RESIDENCE VENTILATION NOTE:

A MECHANICAL VENTILATION SYSTEM IS REQUIRED TO PROVIDE AIR MOVEMENT AND REMOVE HUMIDITY. EXCESS HUMIDITY IN THE HOME COULD RESULT IN A BUILD UP OF WATER VAPOR IN UNWANTED AREAS CAUSING SEVERE DAMAGE TO STRUCTURAL INSULATED PANELS OR OTHER BUILDING MATERIAL.

* FOR A STRUCTURE TO RECEIVE AN ENERGY STAR RATING IT MUST BE INSPECTED BY A "HOME ENERGY RATING SYSTEM" (HERS) INSPECTOR. SIP STRUCTURES PROVIDE HIGHLY EFFICIENT AND CONTINUOUS INSULATION, THEREFORE THE EPA HAS WAIVED THE NEED FOR A BLOWER DOOR TEST FOR SIP HOMES. ALL THAT IS REQUIRED IS A VISUAL INSPECTION TO CONFIRM THAT THE SIPs ARE INSTALLED PROPERLY. THIS MEANS GETTING A ENERGY STAR RATING IS CHEAPER AND EASIER THAT EVER, WHEN YOU BUILD WITH SIPs.

Authorized Dealer of:

INSULSPAN[®]

STRUCTURAL INSULATING PANEL SYSTEM