

PENINSULA PANEL

DEXTER, MI
www.panelmi.com 1.866.PANELMI

MARR BARN

Energy Star Structure

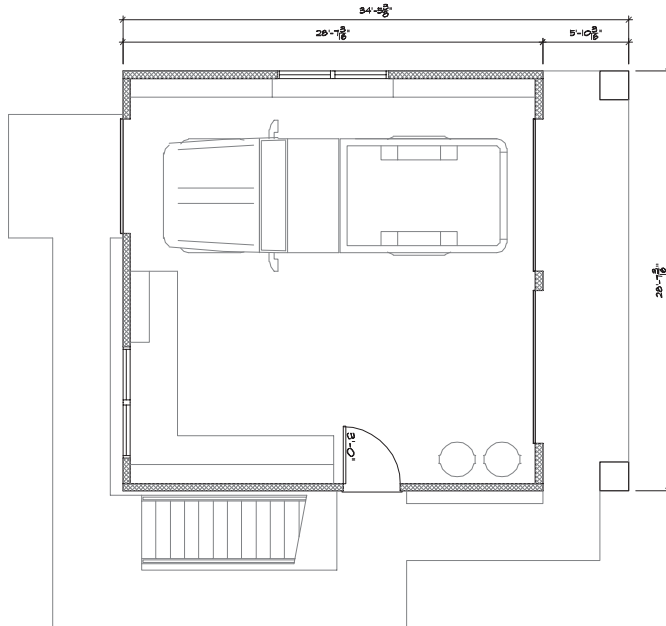

FIRST FLOOR
PLAN VIEW

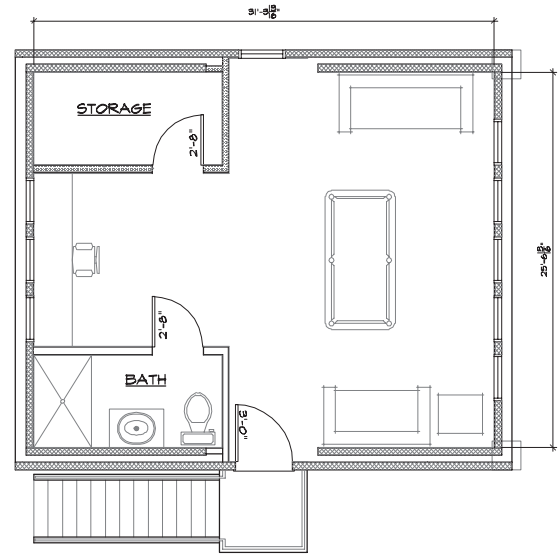

SECOND FLOOR
PLAN VIEW



FRONT VIEW

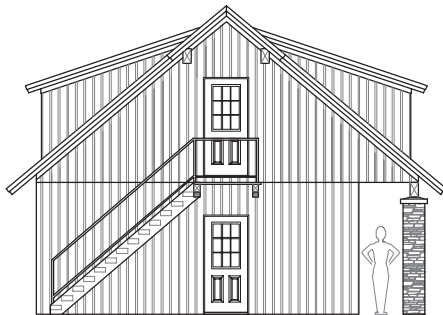

SIDE VIEW

Garage Square Footage:

- Downstairs: 484 sf
- Upstairs: 472 sf

Energy Efficient Features

- Insulspan Walls
- Insulspan Roof
- Insulspan Floor Deck
- Highest Performing Energy Star Structure*

Peninsula Panel Can Provide:

- Design Changes
- SIP Walls and Roof
- SIP Floor Deck
- Rough Interior Walls
- Glu Lam Beams
- Windows and Doors

RESIDENCE VENTILATION NOTE:

A MECHANICAL VENTILATION SYSTEM IS REQUIRED TO PROVIDE AIR MOVEMENT AND REMOVE HUMIDITY. EXCESS HUMIDITY IN THE HOME COULD RESULT IN A BUILD UP OF WATER VAPOR IN UNVANTAGED AREAS CAUSING SEVERE DAMAGE TO STRUCTURAL INSULATED PANELS OR OTHER BUILDING MATERIAL.

* FOR A STRUCTURE TO RECEIVE AN ENERGY STAR RATING IT MUST BE INSPECTED BY A "HOME ENERGY RATING SYSTEM" (HERS) INSPECTOR. SIP STRUCTURES PROVIDE HIGHLY EFFICIENT AND CONTINUOUS INSULATION, THEREFORE THE EPA HAS WAIVED THE NEED FOR A BLOWER DOOR TEST FOR SIP HOMES. ALL THAT IS REQUIRED IS A VISUAL INSPECTION TO CONFIRM THAT THE SIPs ARE INSTALLED PROPERLY. THIS MEANS GETTING A ENERGY STAR RATING IS CHEAPER AND EASIER THAN EVER, WHEN YOU BUILD WITH SIPs.

Authorized Dealer of:

INSULSPAN®

STRUCTURAL INSULATING PANEL SYSTEM